

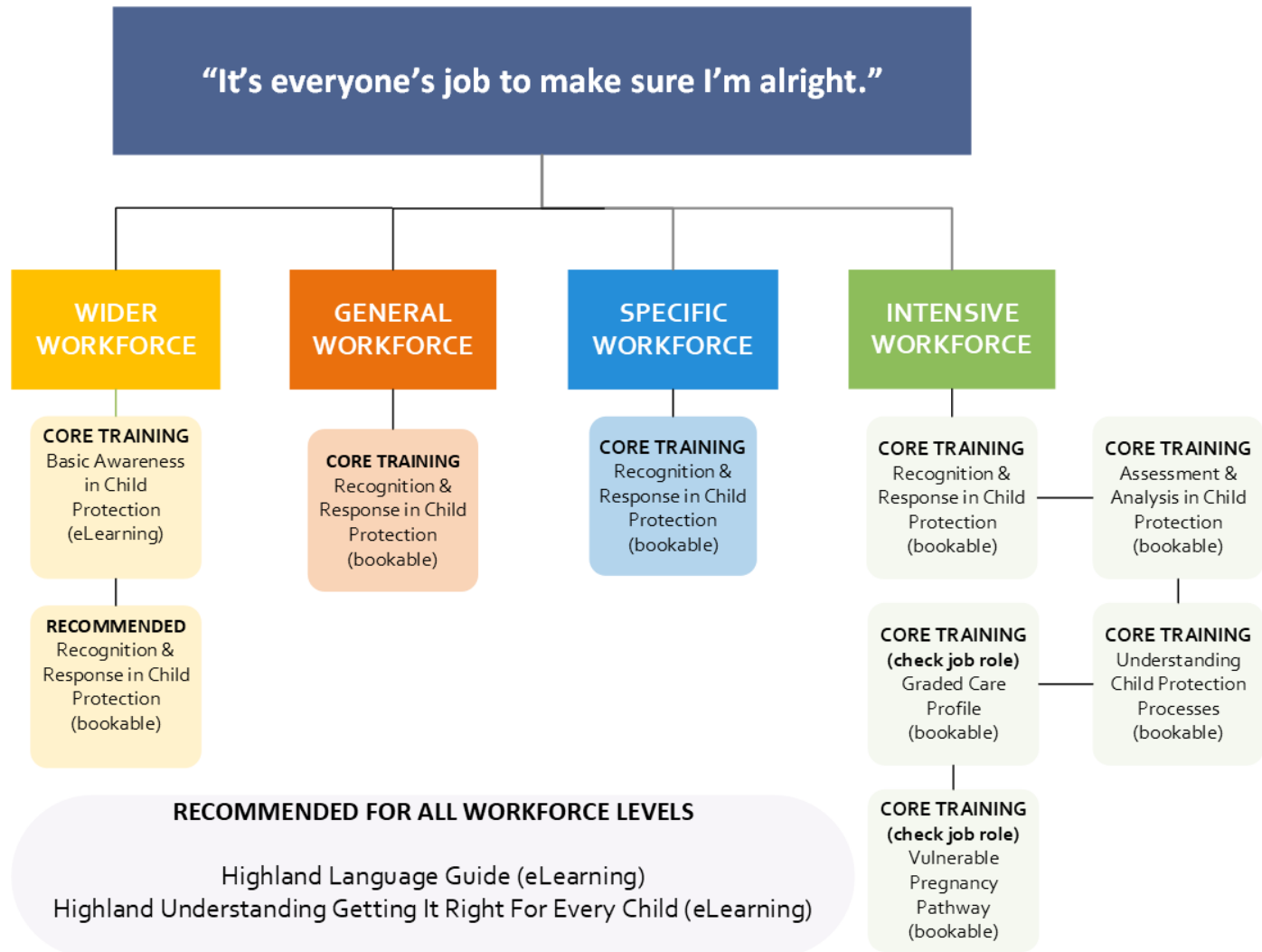

Core Training – Minimum Requirement for workforce operating in the HCPC area



Highland CPC would recommend that anyone who, as part of their job is likely to come into contact with children should attend a minimum of one child protection training course in each 3 year period.

This training should be undertaken as soon as possible upon employment but no more than six months after employment start date.

Those in Intensive workforce to attend minimum R&R plus additional courses relevant to specific job roles. Additional courses are available on the training calendar such as, Trauma informed practice, Harmful parent interactions, Safe & Together and E-modules are also available to support practice needs e.g. chronologies, think you know neglect, etc. please refer to our training page for more info.

It is the responsibility of practitioners and managers to ensure they have attended the training required for their role.

Course certificate validation is 3 years but we strongly recommend that you refresh within this time period whenever possible.